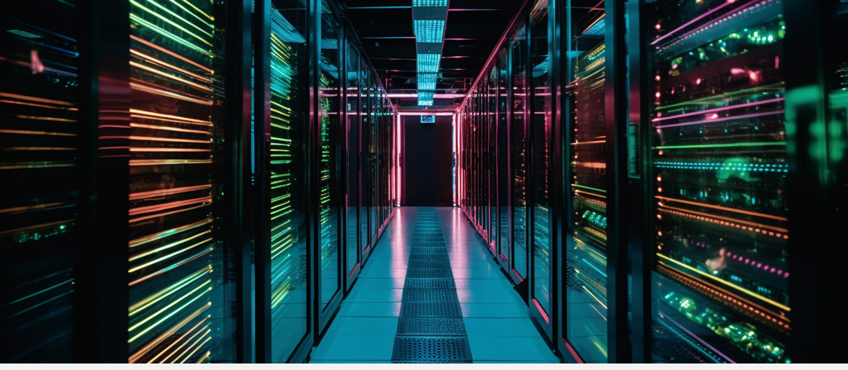

Defining the Brand Behind the Tech

How brand strategy and digital clarity positioned a tech partner for growth.

Project Overview

Our client operates as a seamless technology partner, extending in-house capabilities with deep expertise in IT and data. Their focus lies in designing and delivering tailored digital solutions that integrate effortlessly with existing systems, from building scalable online sales platforms to implementing sophisticated data analytics frameworks. By taking the complexity out of tech execution, they enable their partners to concentrate on core business goals and drive efficiency across operations.

The client approached us intending to create a compelling brand strategy that could clarify their positioning, define their voice, and create a website for growth. They wanted to appeal to both enterprise clients and top-tier talent, all while standing out in a crowded tech domain.

Scope Of Work

To bring this vision to life, our approach focused on two key pillars - Brand and Messaging, and Website Development.

Brand and Messaging

- Define the brand positioning and core messaging framework
- Develop a distinct tone of voice and visual direction

Website Development

- Revamp the website structure and rewrite content for clarity and SEO
- Build scalable content blocks to support future growth

Before and After - The Transformation

The combined efforts led to a refined, user-centric digital presence. The visuals below highlight the transformation.

Client's Website - Before

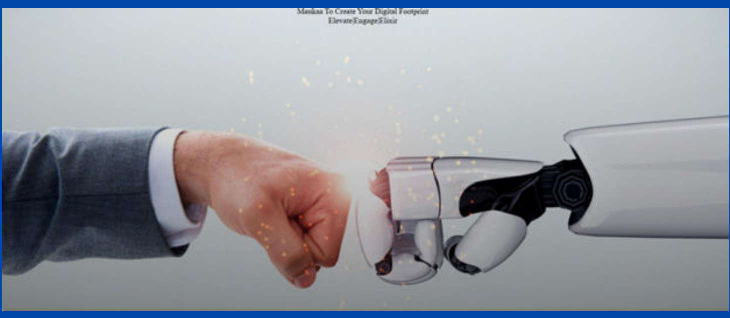

Maukaa To Create Your Digital Footprint
Elevate|Engage|Elixir

Client's website - After

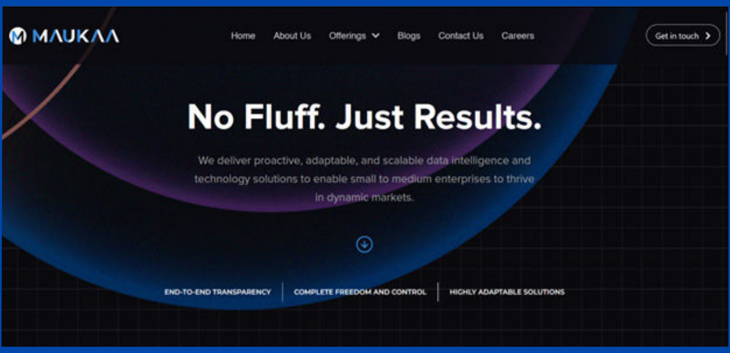

No Fluff. Just Results.

We deliver proactive, adaptable, and scalable data intelligence and technology solutions to enable small to medium enterprises to thrive in dynamic markets.

END-TO-END TRANSPARENCY | COMPLETE FREEDOM AND CONTROL | HIGHLY ADAPTABLE SOLUTIONS

Brand Assets Developed

Logo

MAUKAA

Visiting Card

MAUKAA

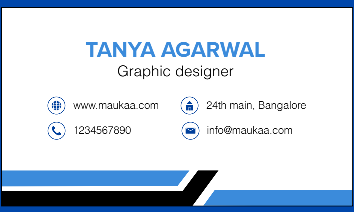

TANYA AGARWAL
Graphic designer
www.maukaa.com
24th main, Bangalore
1234567890
info@maukaa.com

Letterhead

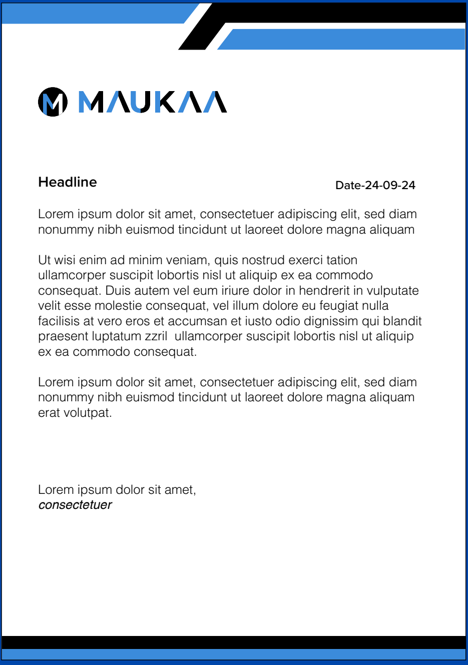

MAUKAA

Headline Date-24-09-24

Lorem ipsum dolor sit amet, consectetuer adipiscing elit, sed diam nonummy nibh euismod tincidunt ut laoreet dolore magna aliquam

Ut wisi enim ad minim veniam, quis nostrud exerci tation ullamcorper suscipit lobortis nisl ut aliquip ex ea commodo consequat. Duis autem vel eum iriure dolor in hendrerit in vulputate velit esse molestie consequat, vel illum dolore eu feugiat nulla facilisis at vero eros et accumsan et iusto odio dignissim qui blandit praesent luptatum zzril ullamcorper suscipit lobortis nisl ut aliquip ex ea commodo consequat.

Lorem ipsum dolor sit amet, consectetuer adipiscing elit, sed diam nonummy nibh euismod tincidunt ut laoreet dolore magna aliquam erat volutpat.

Lorem ipsum dolor sit amet,
consectetuer

Before	After
Generic messaging that failed to differentiate brand from competitors	Clear brand positioning of the brand
Lack of clear and defined positioning in the crowded tech space	Messaging system tailored for clients, partners, and team members
No proper website, SEO structure, and brand assets	A well-structured, SEO-optimized website along with impactful brand assets
Internal misalignment on how to communicate value	Consistent tone of voice that balances credibility with human connection

The Challenges

When the client approached us, they faced several critical challenges that were limiting their growth potential like:

- **Unclear Value Proposition:** Their innovative work wasn't being communicated clearly. It was difficult for potential clients to understand what they did and why it mattered.
- **Inconsistent Messaging:** With no defined brand voice or core messaging, different team members described the company differently. This created confusion, both internally and externally.
- **Digital Disconnect:** The website lacked structure, conversion paths, and SEO. It wasn't supporting lead generation or acting as a reliable sales tool.
- **Visual Identity Limitations:** The visual brand was dated and lacked the dynamism and depth needed to convey the brand's future-facing nature.
- **Absence of Brand Assets:** The client lacked critical brand assets like logo, visiting cards, and more which made it difficult to maintain consistency and build a brand.

Our Unique Process

Our Unique 5-Phase Process

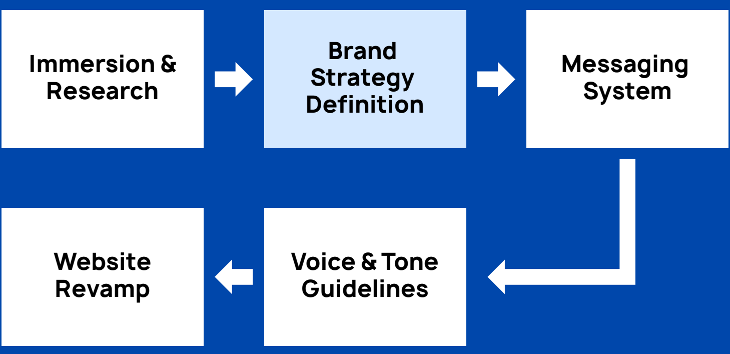

Immersion & Research

Brand Strategy Definition

Messaging System

Voice & Tone Guidelines

Website Revamp

We followed our proprietary Brand Clarity Framework, a 5-phase process designed to transform ambiguity into action.

01 Immersion & Research

We conducted in-depth interviews with the founder, key team members, and long-term clients. These conversations helped surface the brand's real differentiators: their deeply collaborative approach, technical agility, and a strong focus on client experience.

02 Brand Strategy Definition

We defined a new positioning strategy built around the core brand idea: "Your co-pilot in transformation." The company doesn't just deliver software, they partner closely with clients to implement real-world solutions that grow with complexity.

Key brand pillars:

- Adaptable
- Transparent
- Reliable

We also defined their personality as a blend of the "Risk-Taking Partner" and the "Innovative Guide."

03 Messaging System

We developed a full messaging architecture, including:

- Company elevator pitch
- Homepage headline and subhead
- Service-specific messaging
- Hiring and partnership messaging
- Boilerplate and About Us narratives

04 Voice & Tone Guidelines

We built a tone of voice guide to ensure consistency across platforms. The brand's tone was positioned as smart, human, and direct, avoiding jargon while still speaking to enterprise audiences.

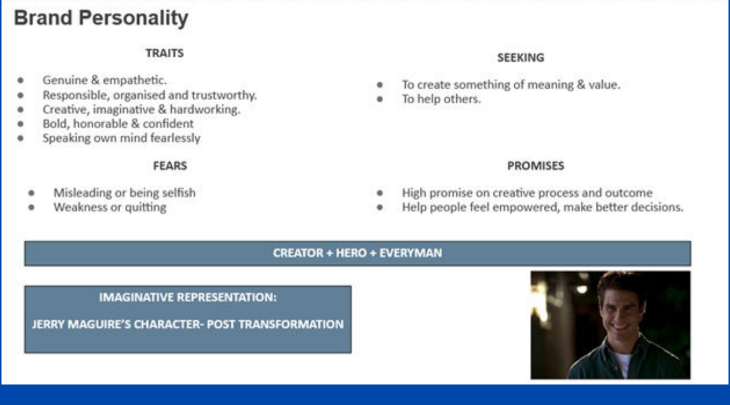

Brand Personality

TRAITS

- Genuine & empathetic.
- Responsible, organised and trustworthy.
- Creative, imaginative & hardworking.
- Bold, honorable & confident
- Speaking own mind fearlessly

SEEKING

- To create something of meaning & value.
- To help others.

FEARS

- Misleading or being selfish
- Weakness or quitting

PROMISES

- High promise on creative process and outcome
- Help people feel empowered, make better decisions.

CREATOR + HERO + EVERYMAN

IMAGINATIVE REPRESENTATION:

JERRY MAGUIRE'S CHARACTER- POST TRANSFORMATION

05 Website Revamp

We collaborated with the client to redesign the website. Here's what we did:
- Created content around business priorities
- Optimized content for search and conversions
- Infused messaging with clarity, confidence, and personality
- Introduced scannable content blocks for easy navigation

The Solution

We delivered a cohesive brand and content strategy that redefined how the brand shows up in the world. We built a scalable messaging system that could adapt across use cases and grow with the business.

We ensured that every touchpoint, from the homepage headline to internal pitch decks, was speaking the same language. The website now functions as both a credibility platform and a conversion engine.

Key assets delivered:
- Brand strategy document
- Messaging playbook
- Website sitemap & page-wise content
- Voice & tone guidelines
- On-page SEO keyword mapping

We helped the company move from being perceived as "just another software vendor" to a trusted transformation partner.

The Results

While long-term results are still being tracked, early wins include:
- Designed and developed a fully functional website aligning with their business goals.
- Crafted a clear brand persona that guided all the visuals, and helped stand out of the crowd.
- Developed a complete suite of brand materials like company logo, business cards, letterheads, and other essential corporate stationery.
- Stronger response from enterprise prospects during early-stage conversations

Internally, the brand now has the confidence and clarity to scale their outreach, backed by a brand identity that matches their vision.

Client Testimonial

★★★★★

> We partnered with Rato Communications to help us refine our brand, and the impact has been remarkable. Their team took the time to understand our vision and worked with us to develop a clear and consistent brand identity. They helped shape our messaging, voice, and visuals, ensuring we stood out in the competitive tech space. The revamped website not only reflects who we are but also aligns with our business goals, making it an effective tool for engagement and growth. Thanks to Rato Communications, we now have a strong, unified brand that resonates with both our clients and our team.

Seeing the gaps in your brand? We'll help you close them with clarity, strategy, and design that works. Let's connect.